



1



2



3

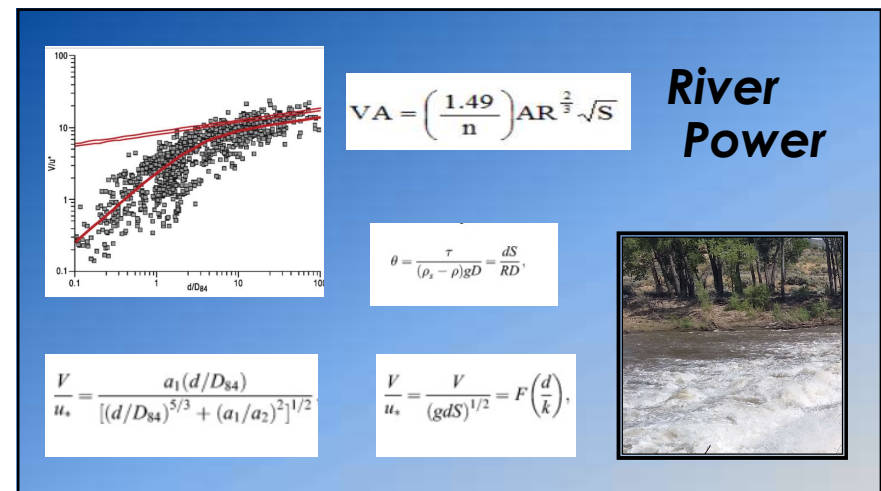

4



5



6



7

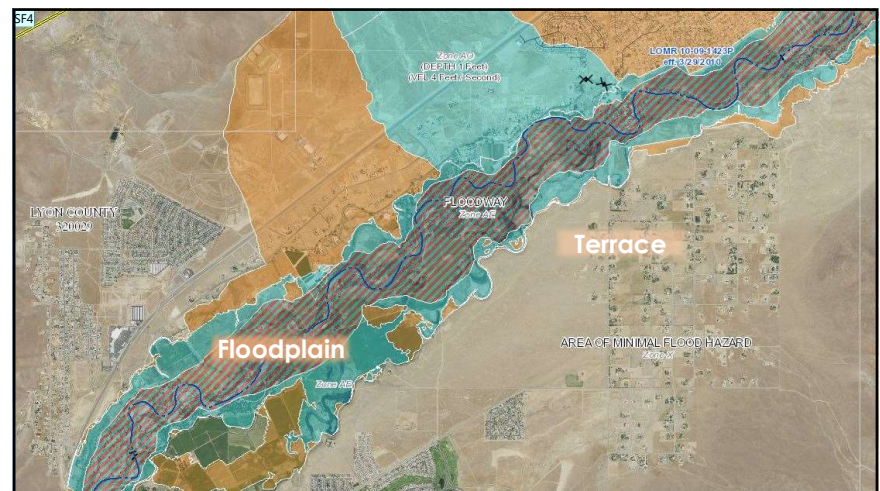

8

Slide 5

LZ3 See what Cyndi's slide is
Lynn Zonge, 10/29/2019

SF2 Something that shows power!
Shane Fryer, 10/30/2019

Slide 6

SF5 Shane Fryer, 10/30/2019

Slide 7

LZ6 Add on lines to show floodplain??
Lynn Zonge, 10/29/2019

Slide 8

SF4 Add 100 year floodplain, fade in 10, 20, 50, 100
Shane Fryer, 10/30/2019



9

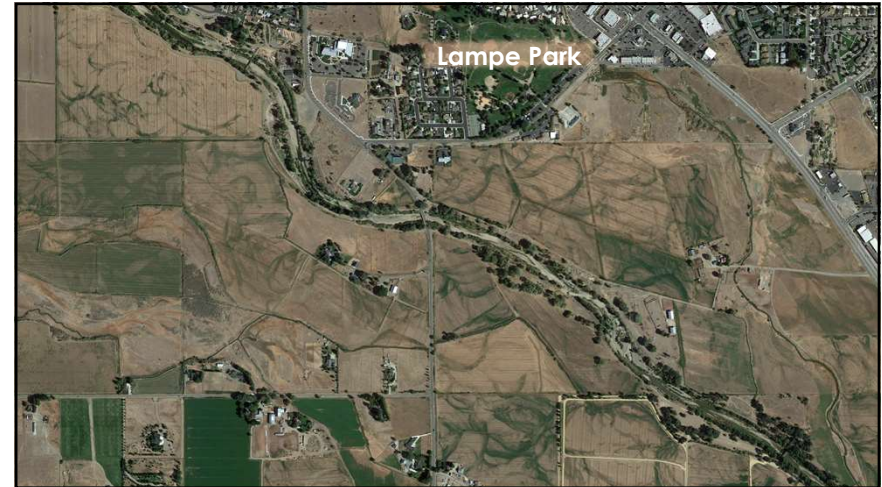

10



11

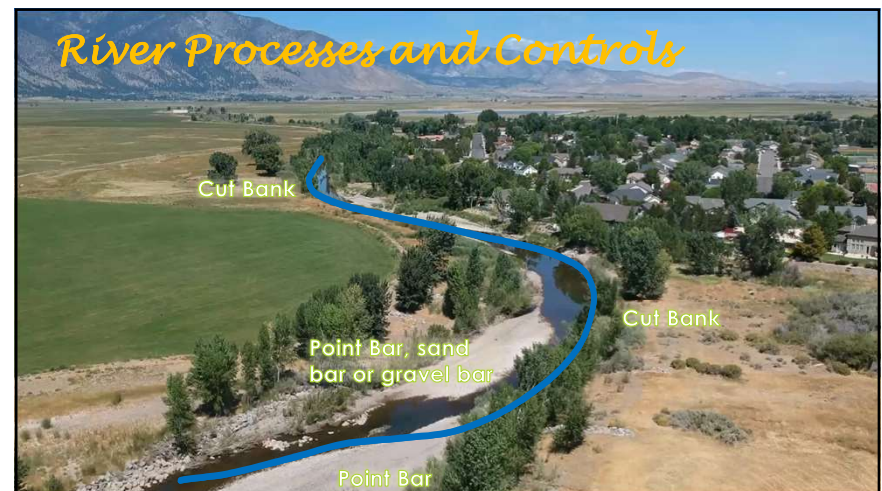

12

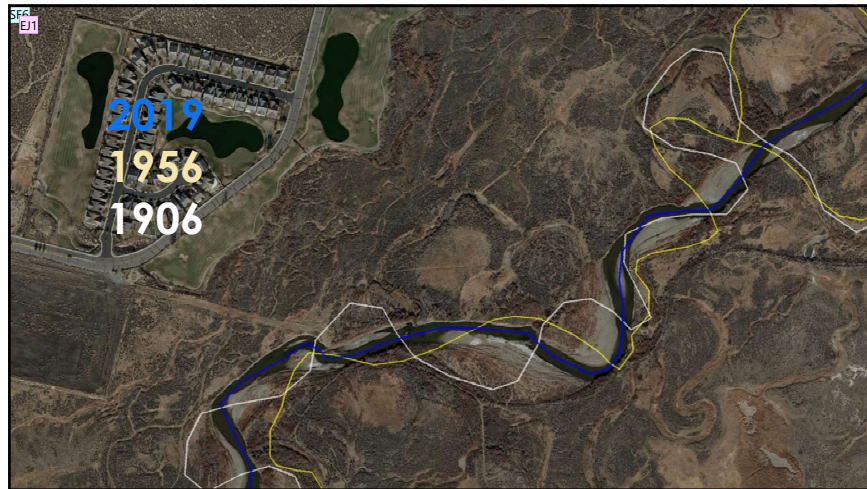

13



14



15



16

Slide 13

SF6 Animation of stream centerline possibly
Shane Fryer, 10/30/2019

EJ1 chad G map multi
Ed James, 11/14/2019

Slide 16

LZ9 Replace with Shane video
Lynn Zonge, 10/29/2019

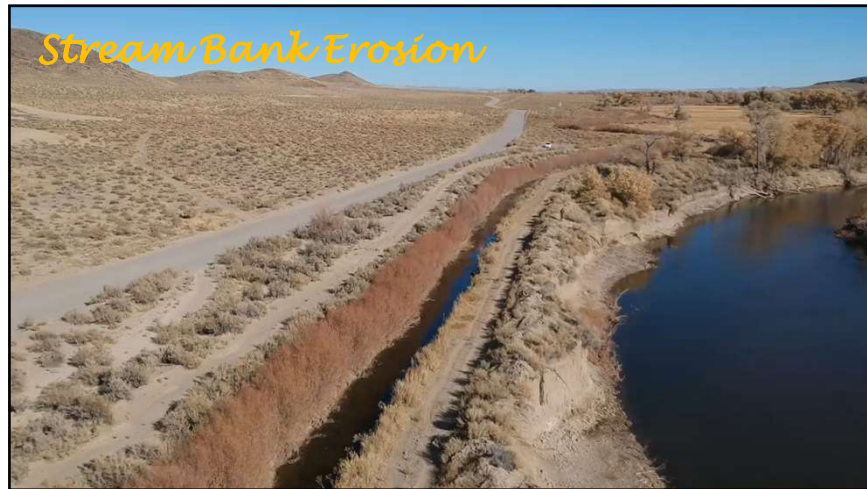

17

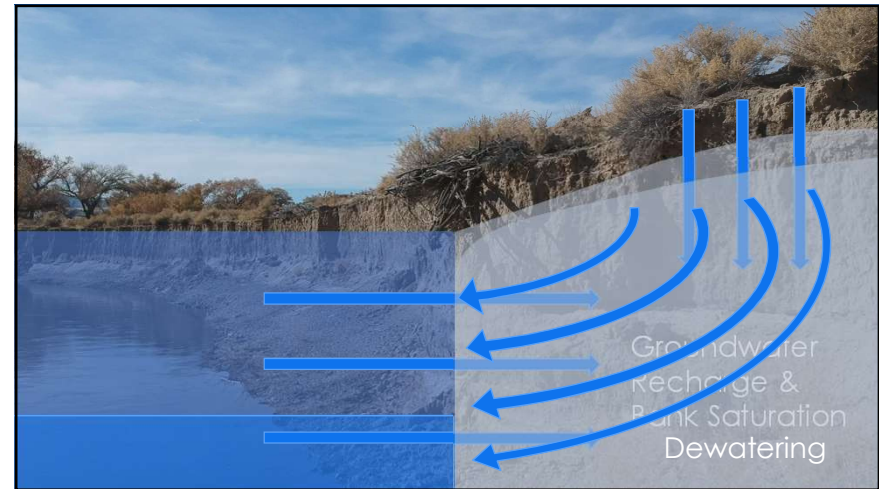

18



19

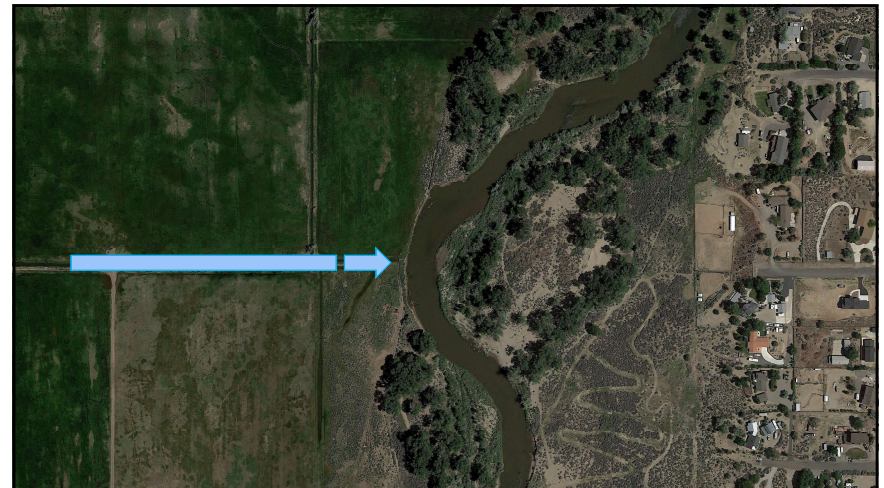

20

Slide 19

LZ5 Shane is there a way to zoom in on the fence here?
Lynn Zonge, 10/29/2019

SF1 Ken burns it!
Shane Fryer, 10/30/2019



21



22



23



24

Slide 24

SF9

Flying vids

Shane Fryer, 10/30/2019

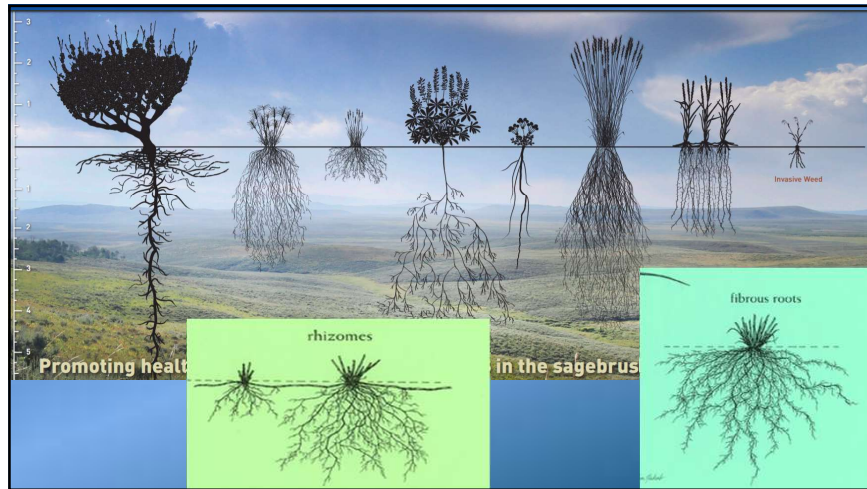

25



26



27



28

Slide 26

SF11 Vid with lables
Shane Fryer, 10/30/2019

Slide 27

EJ5 Dayton Fly trough, engeneered
Ed James, 11/14/2019



29



30

Effective Planning

**Meets EPA 319
criteria for
watershed plans**

**2017
Supplement to
original plan**

2015 Plan

Revised in 2018

31



32

Slide 29

EJ3 Ed James, 11/14/2019

EJ4 what it could be
Ed James, 11/14/2019

Slide 30

EJ2 ndot bridge, irigation,
Ed James, 11/14/2019